

Licensing Panel (Licensing Act 2003 Functions)

Date: 9 January 2023

Time: 10.00am

Venue Virtual

Members: **Councillors:** Knight, Moonan and Simson

Contact:

01273 291354
thomas.bald@brighton-hove.gov.uk

Agendas and minutes are published on the council's website www.brighton-hove.gov.uk.
Agendas are available to view five working days prior to the meeting date.

Electronic agendas can also be accessed through our meetings app available through
ModernGov: [iOS](#)/[Windows](#)/[Android](#)

This agenda and all accompanying reports are printed on recycled paper

AGENDA

4 TO APPOINT A CHAIR FOR THE MEETING

WELCOME & INTRODUCTIONS

5 PROCEDURAL BUSINESS

(a) **Declaration of Substitutes:** Where Councillors are unable to attend a meeting, a substitute Member from the Licensing Committee may attend, speak and vote in their place for that meeting.

(b) **Declarations of Interest:**

- (a) Disclosable pecuniary interests;
- (b) Any other interests required to be registered under the local code;
- (c) Any other general interest as a result of which a decision on the matter might reasonably be regarded as affecting you or a partner more than a majority of other people or businesses in the ward/s affected by the decision.

In each case, you need to declare

- (i) the item on the agenda the interest relates to;
- (ii) the nature of the interest; and
- (iii) whether it is a disclosable pecuniary interest or some other interest.

If unsure, Members should seek advice from the committee lawyer or administrator preferably before the meeting.

(c) **Exclusion of Press and Public:** To consider whether, in view of the nature of the business to be transacted, or the nature of the proceedings, the press and public should be excluded from the meeting when any of the following items are under consideration.

NOTE: Any item appearing in Part Two of the Agenda states in its heading the category under which the information disclosed in the report is exempt from disclosure and therefore not available to the public.

A list and description of the exempt categories is available for public inspection at Brighton and Hove Town Halls.

6 THE CHICKEN CLUB LICENSING PANEL (LICENSING ACT 2003 FUNCTIONS)

7 - 36

Contact Officer: Corinne Hardcastle
Ward Affected: Regency

Tel: 0127329

Date of Publication - Friday, 30 December 2022

The City Council actively welcomes members of the public and the press to attend its meetings and holds as many of its meetings as possible in public. Provision is also made on the agendas for public questions to committees and details of how questions can be raised can be found on the website and/or on agendas for the meetings.

The closing date for receipt of public questions and deputations for the next meeting is 12 noon on the fourth working day before the meeting.

Meeting papers can be provided, on request, in large print, in Braille, on audio tape or on disc, or translated into any other language as requested.

Infra-red hearing aids are available for use during the meeting. If you require any further information or assistance, please contact the receptionist on arrival.

FURTHER INFORMATION

For further details and general enquiries about this meeting contact , (01273 291354, email thomas.bald@brighton-hove.gov.uk) or email democratic.services@brighton-hove.gov.uk

WEBCASTING NOTICE

This meeting may be filmed for live or subsequent broadcast via the Council's website. At the start of the meeting the Chair will confirm if all or part of the meeting is being filmed. You should be aware that the Council is a Data Controller under the Data Protection Act 1998. Data collected during this web cast will be retained in accordance with the Council's published policy.

Therefore, by entering the meeting room and using the seats in the chamber you are deemed to be consenting to being filmed and to the possible use of those images and sound recordings for the purpose of web casting and/or Member training. If members of the public do not wish to have their image captured, they should sit in the public gallery area.

ACCESS NOTICE

The Public Gallery is situated on the first floor of the Town Hall and is limited in size but does have 2 spaces designated for wheelchair users. The lift cannot be used in an emergency. Evac Chairs are available for self-transfer and you are requested to inform Reception prior to going up to the Public Gallery. **For your own safety please do not go beyond the Ground Floor if you are unable to use the stairs.**

Please inform staff on Reception of this affects you so that you can be directed to the Council Chamber where you can watch the meeting or if you need to take part in the proceedings e.g. because you have submitted a public question.

FIRE / EMERGENCY EVACUATION PROCEDURE

If the fire alarm sounds continuously, or if you are instructed to do so, you must leave the building by the nearest available exit. You will be directed to the nearest exit by council staff. It is vital that you follow their instructions:

- You should proceed calmly; do not run and do not use the lifts;
- Do not stop to collect personal belongings;
- Once you are outside, please do not wait immediately next to the building, but move some distance away and await further instructions; and
- Do not re-enter the building until told that it is safe to do so.

Licensing Panel (Licensing Act 2003 Functions)

Brighton & Hove City Council

Subject:	Application for a New Premises Licence under the Licensing Act 2003		
Premises:	The Chicken Club 72 Western Road Brighton BN1 2HA		
Applicant:	Lasani Traders Ltd		
Date of Meeting:	09 January 2023		
Report of:	Executive Director of Housing, Neighbourhoods & Communities		
Contact Officer:	Name:	Sarah Cornell	Tel: (01273) 295801.
	Email:	sarah.cornell@brighton-hove.gov.uk	
Ward(s) affected:	Regency		

1. PURPOSE OF REPORT AND POLICY CONTEXT

- 1.1 To determine an application for a New Premises Licence under the Licensing Act 2003 for The Chicken Club.

2. RECOMMENDATIONS:

- 2.1 That the Panel determine an application for a New Premises Licence under the Licensing Act 2003 for The Chicken Club.

3. CONTEXT/BACKGROUND INFORMATION & CONSULTATION

- 3.1 The application is for a New Premises Licence under the Licensing Act 2003. The application proposes

Takeaway to provide late night food and drink.

- 3.2 Part M of the application and a supporting statement from the applicant is detailed at Appendix A and a plan of the premises is attached at Appendix B

3.3 Summary table of proposed activities

	Proposed
Late Night Refreshment	Every Day 23:00 – 05:00 Indoors

- 3.4 Cumulative Impact. The premises falls within the Cumulative Impact Area (“The Area”) (see paragraphs 3.1 – 3.1.10).

Representations received

- 3.5 Details of the representations made are notified to applicants on receipt by the Licensing Authority using a pro-forma. A summary appears below:
- 3.6 2 representations were received. They were received from Sussex Police and The Licensing Authority.
- 3.7 Representations received had concerns relating to (Prevention of Crime and Disorder, Cumulative Impact and Prevention of Public Nuisance.
- 3.8 Full details of the representations are attached at Appendix C. A map detailing the location of the premises is attached at Appendix D.

4. COMMENTARY ON THE LICENSING POLICY

- 4.1 The following extracts from Brighton & Hove City Council Statement of Licensing Policy are considered relevant to this application and **are numbered as they appear in the policy**:

1 Introduction

1.1 This Statement of Licensing Policy has been prepared in accordance with the provisions of the Licensing Act 2003 (the Act) and having regard to Guidance issued by the Home Office under Section 182 of the act. This policy takes effect from the 4th February 2021. The licensing authority is Brighton & Hove City Council. The purpose of this statement is to promote the licensing objectives and set out a general approach to making licensing decisions. The discretion of the licensing authority in relation to applications under the act is only engaged if ‘relevant representations’ are made by other persons or responsible authorities. This policy will inform the approach to be taken when deciding applications and imposing conditions when relevant representations are received. It is also intended as a guide for applicants as to what to include in their operating schedules, always recognising that if no representations are received, the application must be granted. The licensing authority must carry out its functions with a view to promoting the licensing objectives and this policy is framed around those objectives. Each application will be given individual consideration on its merit. The scope of this policy covers the following:

- Retail sales of alcohol.
- The supply of alcohol by or on behalf of a club, or to the order of, a member of the club.
- The provision of regulated entertainment.
- The provision of late night refreshment.

1.2 The licensing objectives are:

- (a) the prevention of crime and disorder.
- (b) public safety.
- (c) the prevention of public nuisance; and
- (d) the protection of children from harm.

1.3 Scope

1.3.1 Licensing is about regulating licensable activities on licensed premises, by qualifying clubs and at temporary events. Any conditions attached to various authorisations will be focused on matters which are within the control of individual licensees and others with relevant authorisations, i.e. the premises and its vicinity. Each application will be given individual consideration on its merit. Nothing in this policy shall undermine the right of any individual to apply under the terms of the act for a variety of permissions and to have any such application considered on its individual merits. Similarly, nothing in this policy shall override the right of any person to make representations on an application or seek a review of a licence or certificate where provision has been made for them to do so in the act.

3 Special Policies and Initiatives

3.1 Cumulative impact

3.1.1 The licensing authority may receive representations from either a responsible authority or other persons that the premises will give rise to a negative cumulative impact on one or more of the licensing objectives. This should not, however, be confused with 'need' which relates more to the commercial demand for a particular type of premises. The issue of 'need' is therefore a matter for the market to decide and can, in some circumstances, be a matter for planning consideration; need therefore, does not form part of this licensing policy statement.

3.1.2 **Special Policy** - Cumulative Impact is defined as the potential impact upon the promotion of the licensing objectives of a significant number of licensed premises concentrated in one area.

3.1.3 The licensing authority, after careful consideration, has determined that the concentration of licensed premises in an area of the city centre is causing problems of crime and disorder and public nuisance, and that therefore an approach to 'Cumulative Impact' is necessary as part of its statement of licensing policy. The first Special Policy incorporating a Cumulative Impact Zone (CIZ) and Special Stress Areas (SSA's) was adopted in March 2008. Since that date, the licensing authority has kept the CIZ and SSA's under review. On 15 December 2011 Full Council resolved to expand the CIZ and the special stress area, covering 1.5% of

the administrative area of Brighton & Hove City Council. On 20th November 2014 Licensing Committee resolved to confirm the current CIZ and SSA as defined in the current Statement of Licensing Policy. On the 29th November 2018 Licensing Committee resolved to expand the SSA into Central Hove. It is now proposed to expand the SSA into Preston Road and Beaconsfield Road. The licensing authority has published a Cumulative Impact Assessment which can be found at Appendix E.

3.1.4 This special policy will refer to a Cumulative Impact Zone (“the CIZ”) in the Brighton city centre, a detailed plan of which is shown below.

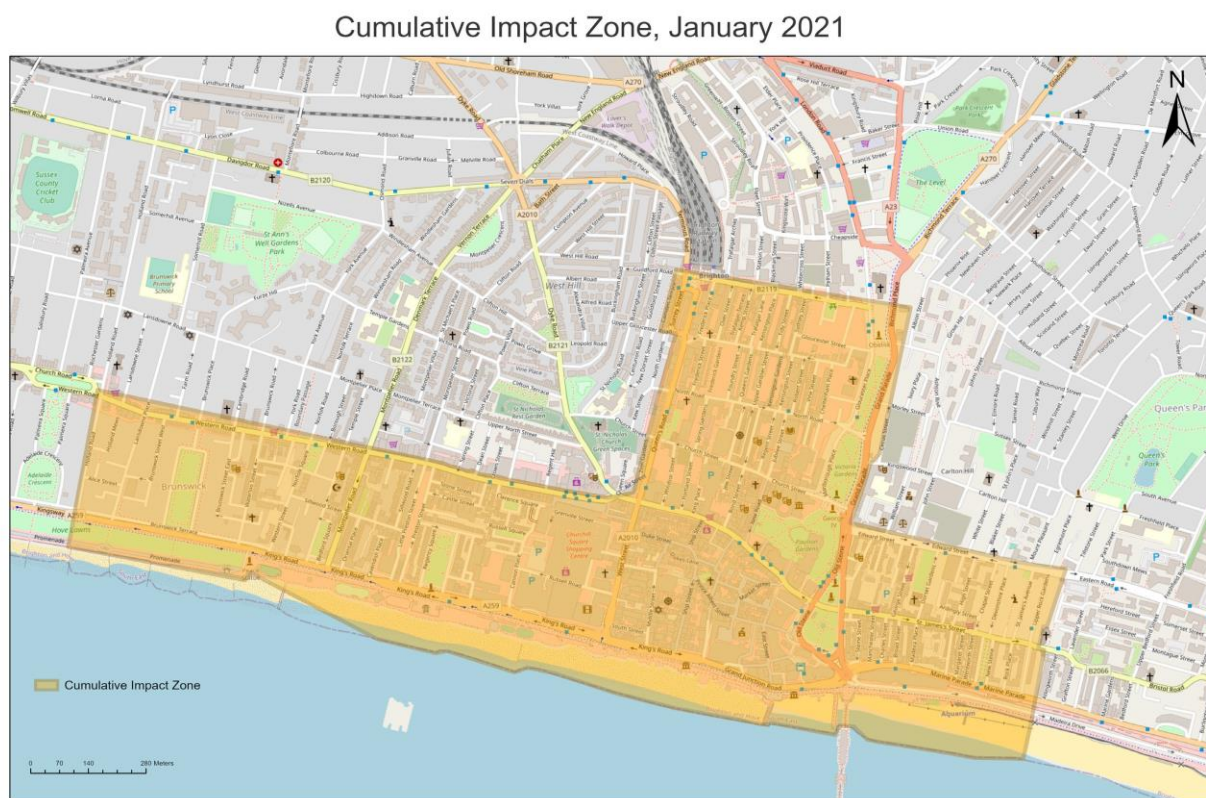

Brighton & Hove Public Health Intelligence, 2021
 © OpenStreetMap (and) contributors, CC-BY-SA © Crown Copyright. All rights reserved. Licence: 100020999. Brighton & Hove City Council. 2019. Cities Revealed © 2018

3.1.5 The Cumulative Impact Zone comprises the area bounded by and including: the north side of Western Road, Brighton from its intersection with the west side of Holland Road to the junction with the west side of Dyke Road at its eastern end; from there, north-east to the junction of the north side of Air Street with the west side of Queens Road and then northward to the north-west corner of Surrey Street junction with Queens Road; thence along the north side of Trafalgar Street eastwards to its junction with York Place and continuing south-east across to Grand Parade, then south to the junction of Edward Street; along the north side of Edward Street to the east side of its junction with Egremont Place and southward along the eastern sides of Upper Rock Gardens and Lower Rock Gardens; southward to the mean water mark and following the mean water line westward to a point due south of the west boundary of Holland Road; northward to that point and along the west side of Holland Road to its northwest boundary and then diagonally across Western Road to its intersection with the west side of Holland Road.

3.1.6 The special policy will only be overridden in exceptional circumstances. The effect of this special policy is that applications for new premises licences or club premises certificates within the area, or variations which are likely to add to the existing

Cumulative Impact will be refused following relevant representations. This presumption can be rebutted by the applicant if they can show that their application will have no negative Cumulative Impact.

3.1.7 This special policy also applies to all new premises licences and club premises certificates, for example pubs, restaurants and take-away establishments. Off licences also come within this policy as they can contribute to problems of street drinking, proxy purchasing, dispersal issues, preloading and excessive drinking and related disorder.

3.1.8 The presumption of refusal does not relieve responsible authorities or other persons of the need to make a relevant representation. If there are no representations, the licensing authority must grant the application in terms consistent with the operating schedule submitted.

3.1.9 Furthermore, this special policy is not absolute. Upon receipt of a relevant representation, the licensing authority will always consider the circumstances of each case and whether there are exceptional circumstances to justify departing from its special policy in the light of the individual circumstances of the case. If an application is unlikely to add to the cumulative impact of the area, it may be granted. The impact can be expected to be different for premises with different styles and characteristics. For example, while a large nightclub or high capacity public house might add to problems of cumulative impact, a small restaurant, theatre or live music venue (where alcohol is not the primary activity) may be considered exceptional circumstances. The fact that a premises will be/is exceptionally well managed with a well-qualified applicant, or that there are no residential premises nearby, will not be considered exceptional.

3.1.10 If the licensing authority decides that an application should be refused, it will still need to show that the grant of the application would undermine the promotion of one of the licensing objectives and that conditions would be ineffective in preventing the problems involved.

3.3 The Matrix Approach

The Licensing Authority will support:

3.3.1 Diversity of premises: ensures that there is a mix of the different types of licensed premises and attracts a more diverse range of customers from different age groups, different communities and with different attitudes to alcohol consumption. It gives potential for positively changing the ambience of the city or an area of it. This will have a positive effect in reducing people's fear of crime and in increasing the number of evening visitors to the city centre. The Community Safety Strategy recognises that too many single uses in a confined area and patrons turning out onto the streets at the same time may create opportunities for violent crime and public disorder and therefore supports mixed use venues encouraging a wider age balance.

3.3.2 A "matrix" approach to licensing decisions has been adopted and is set out below. It provides a framework of what the licensing authority would like to see within its area and gives an indication of the likelihood of success or otherwise to investor and businesses making applications.

Matrix approach for licensing decisions in a Statement of Licensing Policy (times relates to licensable activities)

	Cumulative Impact Area	Special Stress Area	Other Areas
Restaurant	Yes (midnight)	Yes (midnight)	Yes (midnight)
Café	Yes (10 pm)	Yes (10 pm)	Yes (10 pm)
Late Night Takeaways	No	Yes (midnight)	Yes (midnight)
Night Club	No	No	No
Pub	No	Yes (11pm)	Yes (midnight)
Non-alcohol lead (e.g. Theatre)	Yes (favourable)	Yes (favourable)	Yes (favourable)
Off-licence	No	No	Yes (Up to 11pm but if in densely residential area may be earlier – see note 7 below)
Members Club (club premises certificate)	Yes (<100 capacity) (11pm)	Yes (<100 capacity) (11pm)	Yes

Notes on matrix

Subject to the following notes, the policy, as represented in the matrix, will be strictly adhered to:

- 1) Each application will be considered on individual merit
- 2) Applications within the CIZ are subject to the special policy on cumulative impact at para 3.1, and those within the special stress area to the special stress policy considerations at para 3.2.
- 3) Departure from the matrix policy is expected only in exceptional circumstances
- 4) Exceptional circumstances will not include quality of management or size of venue except where explicitly stated in policy matrix.
- 5) Exceptional circumstances may include: consultation with and meeting requirements of responsible authorities, an appropriate corporate social

responsibility policy, community contribution to offset impact (such as financial contribution to infrastructure), community support, alcohol sale ancillary to business activity (demonstrable to responsible authorities and licensing authority, for instance by licence condition allowing authorised officers access to sales accounts).

6) The following licensing activities are encouraged and valued by the licensing authority: outdoor regulated entertainment, community based street parties, members clubs, traditional pubs outside the city centre and non-alcohol led licensable activities, particularly within city centre.

7) Other Areas; consideration will be given to the nature of the area and location in relation to any application. In a residential area for example the concerns of local residents will be relevant when considering applications for off-licences, pubs or cafes, especially if there is evidence of anti-social behaviour, street drinking or underage drinking. Earlier closing times may be appropriate. Regard will be had to the Public Health Framework for assessing alcohol licensing on our website www.brighton-hove.gov.uk/licensingact.

8) In an area where there are already several existing off-licences or where the premises is situated within a parade with another off licence and where representations are received about negative cumulative impact on the licensing objectives of a further premises, the application may be refused on these grounds or restrictions placed on the terminal hour to reflect opening hours of other shops.

9) Outdoor events will be supported where arranged through the council's event planning process. Generally, regulated entertainment in the open air including tents and marquees should have a maximum closure hour of 2300. Earlier hours may be imposed in sensitive open spaces or near residential areas. The licensing authority will have regard to Noise Council guidance.

10) Non-alcohol led category does not include "alcohol in shared workplaces". It is recommended that sale of alcohol in shared workspaces should have a terminal hour of no later than 10pm. For further advice and guidance on "alcohol in shared workplaces" please see paragraph 3.3.4-3.3.6.

4 Prevention of Crime and Disorder

The following details and measures are intended to address the need for the prevention of crime and disorder which may be associated with licensed premises and certificated club premises. Conditions attached to licences and certificates will, as far as possible, reflect local crime reduction strategies.

4.1.3 The location of violent attacks, anti-social behaviour and hate crime or related incidents may be used to justify closing times.

4.1.4 Measures put in place should support the intentions of Operation Marble (police operational order), which aims to prevent incidents of crime and disorder within the night time economy, at weekends. Operation Marble operates with a view to minimising the risk to the public of being a victim of public place violent crime; to reduce incidents of violent crime and public disorder within the city centre; to deal

positively with offences and offenders; to secure and preserve evidence which will assist in the prosecution of offenders and to support the night time economy and the responsibly run businesses within it.

4.2 Sussex Police

4.2.1 Sussex Police have a specific Operation relating to the night time economy called Operation Marble (detailed in 3.4.1) and work closely with partners to ensure a safe and vibrant city centre. There continues to be an increasing demand for resources further into the early hours of the morning with the highest concentration of crimes occurring between 21:00 and 06:00 on a Friday into a Saturday and between 20:00 and 06:00 on a Saturday night into a Sunday. The data set used shows that up to 80% of arrests made in the timeframe 20:00 – 06:00 on these days were affected by alcohol. For full details of these statistics see the Cumulative Impact Assessment at Appendix E.

4.2.2 The dealing and use of drugs remains an issue across the city and Sussex Police welcome proactive policies from licensed premises. A drug safe and seizure recording initiative is in place of which further details can be obtained by contacting Brighton & Hove Police Licensing (brighton.licensing@sussex.pnn.police.uk). This initiative encourages licensed premises with Door Supervisors to search and seize drugs from persons attempting to enter their premises and ensures that once drugs are removed from persons, they can be safely collected and destroyed by Sussex Police.

4.2.3 Dispersal from the city centre during the late evening and early morning remains a policing challenge. Over recent years, there has been a proliferation of off-licences and late night refreshment venues along the city's arterial routes. This has led to incident 'hot spots' where patrons from the night time economy continue to interact, albeit away from any safety measures afforded by on-licences. As such, Sussex Police support the Council's Special Policy in offering guidance to both applicants and the Licensing Committee in relation to off-licences and late night refreshment licences.

4.2.4 Sussex Police have continuing concerns that, despite staff training in age-restricted sales, under age individuals are still being served alcohol both on and off the premises in some of the city's licensed premises. As such, regular intelligence-led 'test-purchase' operations are conducted to highlight premises where sales are taking place and ensure appropriate enforcement action is taken to prevent further sales. The introduction of identification scanning machines at premises throughout the city has proved successful in mitigating some risk, but operators must maintain vigilance regarding the fraudulent use of genuine IDs. Sussex Police continue to work alongside the Business Crime Reduction Partnership to tackle the problem of those who use false or another's identification to enter licensed premises and purchase alcohol.

4.2.5 Sussex Police work closely with venues and other organisations within the city to protect vulnerable people from becoming victims of crime. As well as work to prevent under age sales, vulnerability training is offered to identify persons who may have been made vulnerable through alcohol or drugs. Sussex Police also support initiatives such as (but not limited to) safe spaces, mobile teams of volunteers actively checking people's well-being and the Beach Patrol.

4.2.6 Public Space Protection Orders have proved an effective tool for Sussex Police in targeting enforcement action in problem areas of the city. It 'allows Police Officers and Police Community Support Officers to remove alcohol from any person in a public place if that person is involved in anti-social behaviour (ASB) or the officer believes that by having alcohol in their possession there is an increased risk of ASB. It is an offence to refuse to hand over alcohol when required to do so.' They have been particularly effective in the day time economy where members of the street community are causing ASB issues for members of the public and local businesses, especially during the summer months where there is a large influx of visitors to Brighton & Hove.

4.2.7 Policing the night time economy continues to provide a challenge and in the climate of limited resources and newly emerging problems, Sussex Police support maintaining the council's Special Policy which defines cumulative impact and special stress and will continue to take enforcement action where appropriate if the actions of a Premises Licence Holder, Designated Premises Supervisor, Door Supervisors or Staff have fallen below the high standard expected across the city. Sussex Police also recognise and support businesses which are aware of their social responsibilities and as such, actively contribute towards keeping Brighton & Hove a safe and enjoyable city.

4.3 Care, control and supervision of premises

4.3.1 The Licensing authority supports the Business Crime Reduction Partnership and other approved schemes. Where appropriate, premises licence holders should be members of the BCRP for the deterrence to violent crime that such membership provides. The BCRP NightSafe radio scheme is normally expected as an operational requirement for city centre bars, clubs and pubs and is an example of good practice in achieving the aim of reducing crime and disorder and improving public safety. Well managed pub-watch schemes provide information exchange between the premises licence holders and responsible authorities that reduce and deter violent crime and disorder. The council will support a responsible licensing scheme.

4.3.2 The effective management and supervision of a venue is a key factor in reducing crime and disorder, both within it and outside. The police will consider the applicants, objecting to the application where appropriate. The police may suggest crime prevention measures in relation to, for example, the internal layout of the premises, closed-circuit television, help points, lighting and security staff. The police may ask for conditions which support such measures to be imposed when licensing applications are granted, eg type of licence, capacity, operating hours restrictions.

4.3.3 Following the grant of a licence, the management and supervision of the premises, in so far as it might impact on crime and disorder, will continue to be monitored. Particular attention will be paid to any licensed premises where there is evidence of criminal activity or any association with racist or homophobic crime. The licensing authority will keep itself well briefed on the nature, location and type of premises where alcohol related violence and disorder are occurring so it can take full

account of the facts and avoid exacerbating problems as required by the Community Safety Strategy. Where licensed premises are found to cause nuisance or be associated with disorder or unreasonable disturbance, the review process may be invoked, and powers of revocation or the imposition of conditions may be considered. Conditions may include use of closed-circuit television, licensed door supervisors and earlier closing times. Such action to restrict the operation may be taken for trial periods to allow businesses an opportunity to remedy existing disorder, nuisance or disturbance.

4.3.4 This policy recognises the use of registered Door Supervisors All Door Supervisors will be licensed by the Security Industry Authority. Mobile security units and similar systems are in use by some premises operators as a means of providing security cover at very short notice at premises which may not normally require a permanent security presence. This policy endorses the use of units following such guidance and standards in appropriate circumstances.

4.3.5 The development of codes of practice and general operating standards for security companies is encouraged for local businesses; premises operators are urged to ensure that security services, when engaged, are provided by suitably qualified businesses operating to recognised standards and who should be working towards SIA accreditation.

4.3.6 Enforcement will be achieved by the enforcement policy appended (Appendix B).

6 Prevention of Public Nuisance

The following details and measures are intended to address the need for the prevention of public nuisance which may be associated with licensed premises and certificated club premises:

6.1.1 In determining applications for new and varied licences, regard will be had to the location of premises, the type and construction of the building and the likelihood of nuisance and disturbance to the amenity of nearby residents by reason of noise from within the premises, as a result of people entering or leaving the premises or from individuals or groups of customers gathered outside (eg in order to smoke).

6.1.5 In determining applications for new licences or extensions in hours or terminal hours of licensed premises, regard will be had to late night public transport availability and location of taxi ranks to aid dispersal of customers.

6.1.6 Reasonable controls are available to all premises operators to minimise the impact of noise from customers outside. The council's Environmental Health Department has issued guidance on a number of steps that can be taken in this respect which are endorsed by this policy (see 6.2 below).

6.2 Smoking Advice

6.2.1 Premises licence holders will be expected to:

- Develop a management plan on how to manage smoking on your premises and ensure that all staff are aware of the contents of this plan, and that it is effectively implemented. Noise from people smoking and talking can be intermittent, vary in character and volume and be intrusive. An effective smoking management plan will help prevent neighbours being disturbed.
- Comply with any planning conditions restricting the use of outdoor areas.
- Ensure that any structures used by smokers comply with the design criteria detailed in the Heath Act 2006 and that any structures, awnings, retractable canopies, etc. have the relevant planning permission.
- Ensure any new lighting to outdoor areas must be designed so as not to cause a light nuisance to neighbours and again have the relevant planning permission and building control consent.
- Ensure that the conditions on the premises licence are complied with. There may be conditions restricting the hours of use of gardens and outdoor areas. Having reviewed the contents of the premises licence you may find it necessary to request a variation of your licence.
- Licence tables and chairs on the Public Highway under the provisions of the Highways Act 1980. These licences may have conditions restricting the times that the area can be used.
- Ensure drinks, glasses and bottles are not taken onto the highway unless there is a tables and chairs licence permitting use. A system should be adopted to prevent theft and 'spiking' of drinks and reminding customers not to leave unattended items.
- Discourage smokers remaining in gardens and outdoor areas and determine terminal hours.
- Discourage smokers remaining outside by removing/disabling tables and chairs or prohibiting their use after a certain time. Lights and heaters will also be turned off.
- Introduce a system that after a certain time the number of smokers outside are restricted to a maximum number. Staff will be needed to manage this restriction.
- Employ staff and/or SIA registered door supervisors to manage doors and control customers and smokers entering and leaving the premises. Staff positioned on the doors can help to encourage customers not to cause a noise problem. It may be that staff are required to manage doors after a certain time, particularly during the hours when neighbouring residents are trying to sleep.
- Ensure door supervisors maintain order outside venues and protect customer safety. BCRP supports the use of Night Safe. Radio net and other pager systems and pub watch schemes can be used to provide for rapid police response and alert other venues where customers and staff are endangered.

- Position signs to remind customers that the premises is in an area where people live. It is not always obvious in busy commercial streets with flats above. By changing the design and wording of signs customers do not forget. Signs can be located in and outside the premises and on tables.
- Use CCTV to manage outside areas.

6.2.2 Licensed premises should normally display prominent, legible signs at exits reminding customers to leave in a quiet, peaceful, orderly manner.

8 Integration of Strategies

8.1.1 The licensing authority shall secure the proper integration of this policy with local crime prevention, planning policy, transport, tourism and cultural strategies by:-

- Liaising and consulting with the Sussex Police, Community Safety Forum, Sustainability Commission representatives and following the guidance in community safety and crime and disorder strategy
- Liaising and consulting with Public and Alcohol Programme Board
- Liaising and consulting with the East Sussex Fire & Rescue Service
- Liaising and consulting with the Local Strategic Partnership, Safety Advisory Group (Emergency Planning) and Equalities and Social Justice Consultation Forum
- Liaising and consulting with the Planning authority
- Liaising and consulting with the Highways authority
- Liaising and consulting with local business and business associations. Having regard to any future documents issued relating to the Private Security Industry Act 2001, for example liaison or information sharing protocols
- Liaising and consulting with the Trading Standards Team, for example with regard to test purchasing codes of practice

8.1.2 In line with statutory requirements and the council's Inclusion Policy, the Licensing Authority shall have due regard to the need to eliminate unlawful discrimination, and to promote equality of opportunity and positive relations between persons of diverse backgrounds, for example communities of interest such as: lesbian, gay, bisexual and transgender people; disabled people; racial and ethnic groups; religious and faith groups.

8.1.3 This policy supports the aims of the tourism strategy, recognising the benefits for the tourism economy of creating a safer and more attractive city centre and improving competitiveness with other European cities. The Licensing Committee should receive any reports relevant to the needs of the local tourist economy and the cultural strategy for the area to ensure that it considers these matters.

8.1.4 The Licensing Committee should receive relevant information relating to the employment situation of the area and the need for new investment and employment where appropriate.

8.1.5 Specific conditions may be attached to premises licences to reflect local crime

prevention strategies. Such conditions may include the use of closed circuit television cameras, use of the NightSafe radio system or accredited scheme, the provision and use of shatterproof drinking receptacles, drugs and weapons search policy, the use of registered door supervisors, specialised lighting requirements, hours of opening. Certificates issued to club premises shall reflect local crime prevention strategies and may include any or all of the requirements listed above.

8.1.6 The licensing authority will have regard to the need to disperse people quickly and safely from the city centre to avoid concentrations which may produce disorder and disturbance.

8.3 Enforcement

8.3.1 The Enforcement of licensing law and inspection of licensed premises is detailed in the Protocol between Sussex Police, the East Sussex Fire & Rescue Service and Brighton & Hove City Council. This protocol reflects the need for more efficient deployment of Police and Local Authority staff commonly engaged in licensing enforcement and can be found at Appendix D (Lead Agency Status) of the Statement of Licensing Policy. In addition, the Licensing Authority will have regard to its published Licensing Enforcement Policy in making enforcement decisions in accordance with Brighton & Hove City Council's Statement of Licensing Policy (Appendix B). In order to better target enforcement resources, inspections will be undertaken outside of normal office hours and the sharing of information between all enforcement agencies will be encouraged through joint meetings or similar arrangements.

8.3.2 Attention is drawn to the targeting of agreed problem and high risk premises requiring greater attention as identified in the protocol. A number of other council and government policies, strategies and guidance documents must be taken into account to complement the policy, including:

- Community Safety & Crime Reduction Strategy
- Drugs and alcohol strategies – local alcohol harm reduction strategy
- Objectives of the Security Industry Authority
- The Anti-Social Behaviour Act 2003/ASBPC Act 2014
- The Health Act 2006
- The Violent Crime Reduction Act 2006
- Policing and Crime Act 2009

5. FINANCIAL & OTHER IMPLICATIONS:

Financial Implications:

- 5.1 The Licensing Act 2003 provides for fees to be payable to the licensing authority in respect of the discharge of their functions. The fee levels are set centrally at a level to allow licensing authorities to fully recover the costs of administration, inspection and enforcement of the regime.

Finance Officer Consulted Michael Bentley

Date: 22/12/22

Legal Implications:

5.2 The licensing authority must act to promote the four licensing objectives which are:

- The prevention of crime and disorder
- Public safety
- The prevention of public nuisance
- The protection of children from harm

The licensing authority must have regard to its statement of licensing policy and the guidance issued by the Secretary of State in carrying out its functions.

Lawyer Consulted: Rebecca Sidell

Date: 22/12/22

Equalities Implications:

5.3 Diversity is valued and strong, safe communities are vital to future prosperity. Licensing policy aims to protect children from harm including sale and supply of alcohol to children.

Sustainability Implications:

5.4 Licensing policy aims to prevent public nuisance and develop culture of live music, dancing and theatre.

SUPPORTING DOCUMENTATION

Appendices:

1. Appendix A – Part M of the Application and a supporting statement from the applicant
2. Appendix B – Plan of Premises
3. Appendix C – Representations
4. Appendix D – Map of area

Documents in Members' Rooms

Brighton & Hove City Council, Licensing Act 2003: Statement of Licensing Policy 2021.

Home Office, Revised Guidance issued under section 182 of the Licensing Act 2003, December 2022.

Public Health Framework for Assessing Alcohol Licensing – January 2022.

Background Documents

Brighton & Hove City Council, Licensing Act 2003: Statement of Licensing Policy 2021.

Appendix A

M

Describe the steps you intend to take to promote the four licensing objectives:

a) General – all four licensing objectives (b, c, d and e) (please read guidance note 10)

Our client confirmed they have CCTV and fire safety equipment on the premises.

- There is nothing beyond existing health and safety/fire safety etc requirements

b) The prevention of crime and disorder

Our client confirmed they have CCTV and fire safety equipment on the premises.
There is nothing beyond existing health and safety/fire safety etc requirements

c) Public safety

Our client confirmed they have CCTV and fire safety equipment on the premises.
There is nothing beyond existing health and safety/fire safety etc requirements

d) The prevention of public nuisance

Our client confirmed they have CCTV and fire safety equipment on the premises.
There is nothing beyond existing health and safety/fire safety etc requirements

Supporting Statement from Applicant

Supporting Statement

Property Address: 72 Western Road, Brighton BN1 2HA.

The application property has limited opening hours whereas there is a lot of demand for the said hot food all night long. Furthermore, there are already quite a few hot food premises in the vicinity operating till 3/5 am.

Pizza King 56 Preston Street (3AM), Pizza Xtra 84 Preston Street (3AM), Burger King 63-65 North Street (5AM), Burger King 43-45 King Road (5AM), Kebab House 61 West Street (5AM) are to name a few which are 5/10 minutes' walk away from the application site.

The hot food/chicken & pizza shops in close vicinity have already extended trading hours which also prove the very high demand in the locality.

Number 72 Western Road is among one of the best hot food serving the local community. They have both regular and growing customers who require hot food very late at night to early morning.

It will be made sure that the customers are not doing any gatherings outside the shop. So there would be no noise and disturbance in the area, also to make sure the customers are not doing any gatherings and are not creating any noise.

Furthermore, the shop is equipped with inside and out 24-hour CCTV system and also equipped with Reolink security which guarantees a 24-hour Security Guard should we have any issues and is monitored by Reolink 24 live footage from the control room.

Licencing Objectives:

Regular training to staff so that the staff members are aware of the premises license.

Customer and staff information about the licensing hours.

No selling of alcohol.

The prevention of crime and disorder:

No selling to drunk and aggressive customers.

Staff training to aware them in careful selling of food.

Clear notice in the premises about information of licensing hours.

There is CCTV installed inside and outside the property with 24 hours CCTV recording.

Security alarm is also installed in the premises and is connected directly with Reolink which is backed by a 24 hours security guard.

The premises will be open both for walk ins and deliveries during the new requested hours.

Public Safety:

External and internal lighting.

No selling to drunk and aggressive customers.

The prevention of public nuisance:

Staff and customers will be requested not to talk loud outside while leaving the premises.

Customers will not be allowed to enter the premises outside the licensing hours.

The staff will regularly patrol both indoors and outdoors to supervise the premises.

All external doors and windows will be kept shut, other than for access and egress, to control any potential noise.

Suitable signage will be displayed in the premises requesting the customers to respect the amenities of local residents.

To minimise the effect of littering, litter bins will be provided in the premises. During opening hours, and at the close of business, arrangement will be made for litter to be collected from the immediate vicinity and stored inside the premises pending collection.

No music or speech will be permitted to be played in the premises.

People will not be allowed to gather outside to smoke.

Lights will be turned off when not required whereas additional security lighting will be provided to poorly lit areas around the premises in order to improve safety and deter crime.

The protection of children from harm:

No selling of alcohol as it is a chicken shop.

In light of the above, we request to be granted with the license to operate for the requested operating hours.

We are looking forward to hear back from you soon.

Many Thanks

Appendix B

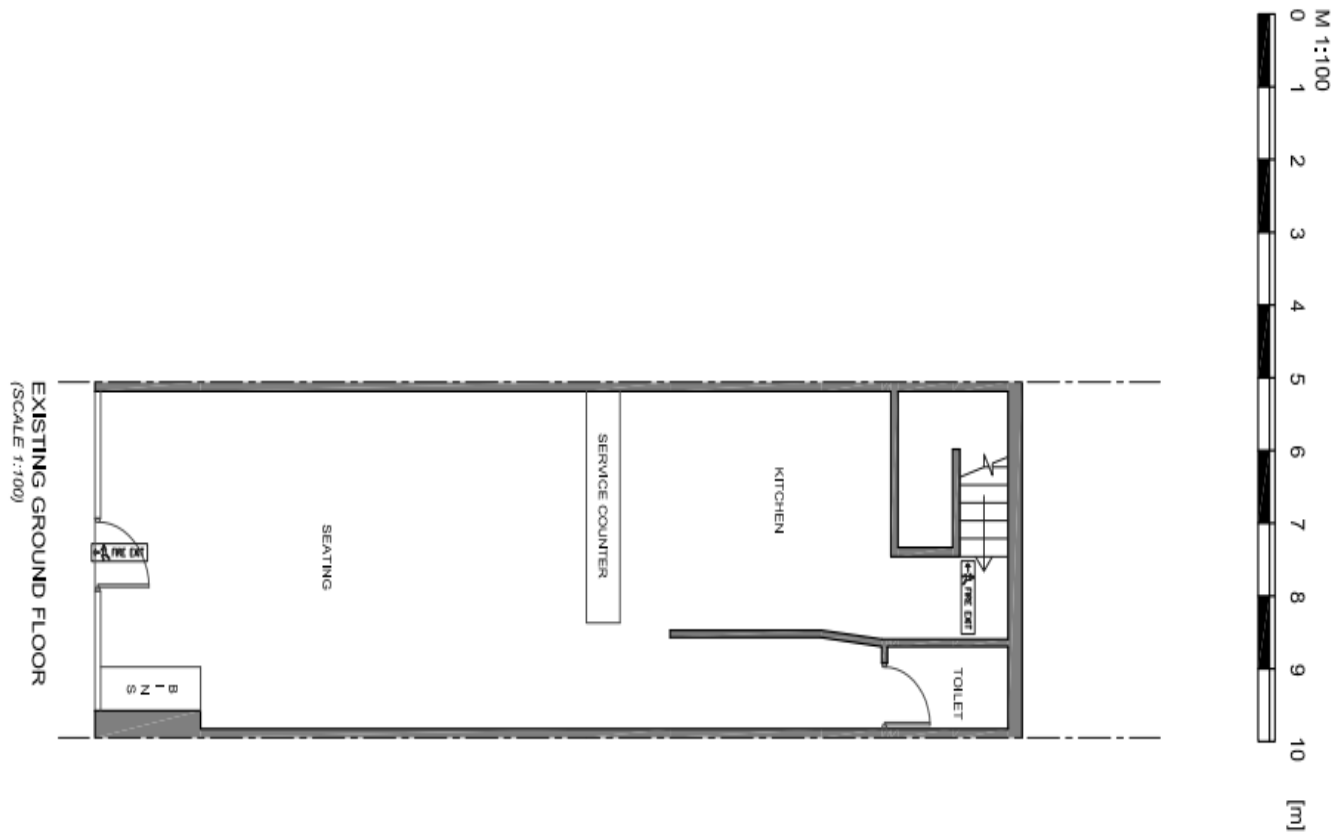

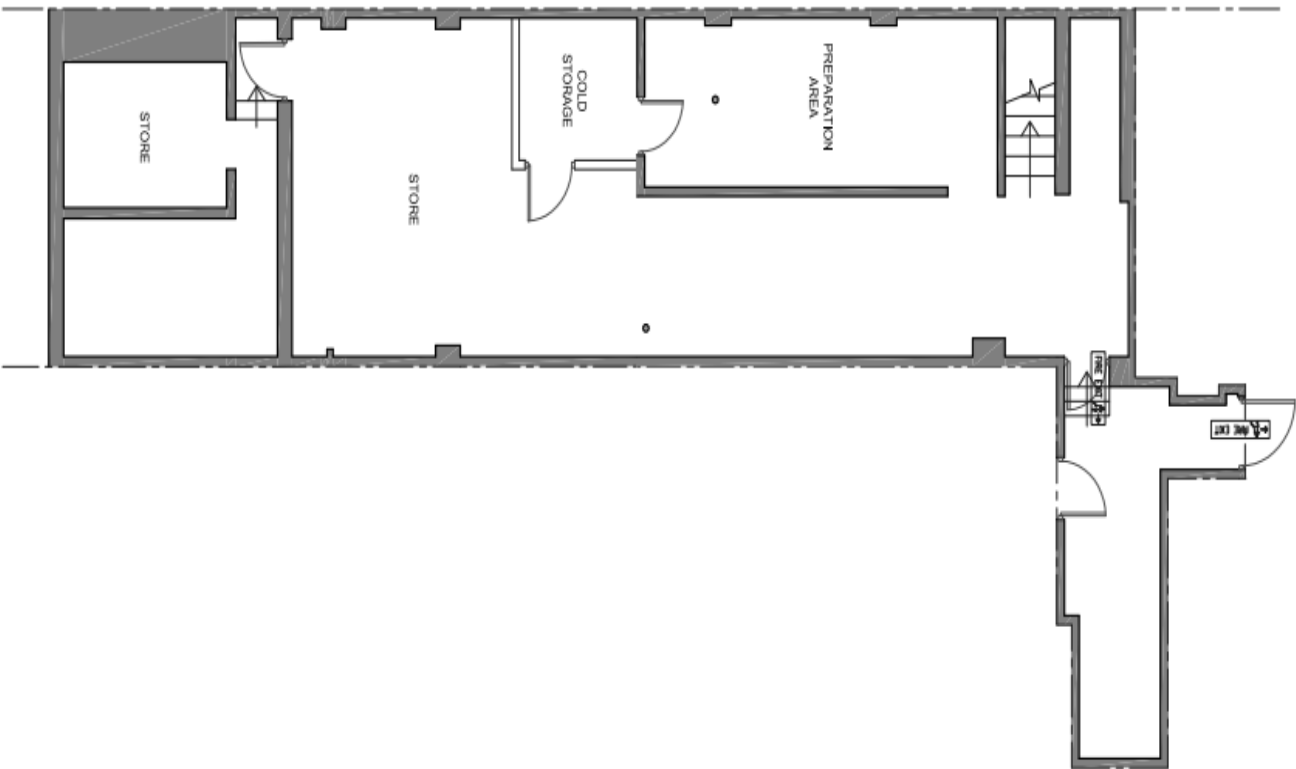

EXISTING BASEMENT
(SCALE 1:100)

THE AGENT WILL NOT BE RESPONSIBLE FOR THE CONTENTS OF THIS DRAWING. THE AGENT WILL NOT BE RESPONSIBLE FOR THE CONTENTS OF THIS DRAWING. THE AGENT WILL NOT BE RESPONSIBLE FOR THE CONTENTS OF THIS DRAWING.

PERMISSION TO BUILD OR RECONSTRUCT SHALL BE OBTAINED FROM THE LOCAL AUTHORITY. THE AGENT WILL NOT BE RESPONSIBLE FOR THE CONTENTS OF THIS DRAWING. THE AGENT WILL NOT BE RESPONSIBLE FOR THE CONTENTS OF THIS DRAWING.

RECONSTRUCTION WILL BE TAKEN FOR THE AGENT'S ACCOUNT. THE AGENT WILL NOT BE RESPONSIBLE FOR THE CONTENTS OF THIS DRAWING. THE AGENT WILL NOT BE RESPONSIBLE FOR THE CONTENTS OF THIS DRAWING.

THE AGENT WILL NOT BE RESPONSIBLE FOR THE CONTENTS OF THIS DRAWING. THE AGENT WILL NOT BE RESPONSIBLE FOR THE CONTENTS OF THIS DRAWING. THE AGENT WILL NOT BE RESPONSIBLE FOR THE CONTENTS OF THIS DRAWING.

GENERAL NOTES

All dimensions, roof angles and heights to be checked on site prior to commencement.

Contractor to check site thoroughly & report any discrepancies.

This drawing shall not be used for Building Regulations and/or Construction purposes.

PARTY WALL ACT 1996 etc.

It is owner's / client's responsibility to fulfil their duty under this act. Under the terms and conditions of the above act *It will be necessary for a Partywall notice to be served on the adjoining neighbouring property.*

It is the responsibility of the owner's / client to ensure that the adjoining property, i.e. foundations, walls or roads do not overlie the boundary.

THIS DRAWING IS THE PROPERTY OF
ICON DESIGN STUDIO LTD. AND IS NOT
TO BE REPRODUCED, DISCLOSED, OR
COPIED WITHOUT WRITTEN
PERMISSION.

REVISE	DATE

 **ICON DESIGN STUDIO LTD.**
63 Central Park Road
London, E8 3DN, UK
Phone: 020 8500 1234
Email: info@icondesignstudio.com

PROJECT PROPOSED OPENING HOURS EXTENSION
AT WESTERN ROAD
BRIGHTON, BN1 2HA

DRAWING	EXISTING PLANS
CLIENT	MIR MUHAMMAD SHAWZAD
DATE	OCTOBER 2022
SCALE	1:100 @ A3
DWG NO.	ICON-137-P1
REVISIONS	

Appendix C

REP A

Police Station

John Street

Brighton

BN2 0LA

Tel: 01273 404535 ext 550809

Email: brighton.licensing@sussex.police.uk

30th November 2022

The Licensing Technical Support Officers
Environmental Health, Brighton & Hove City Council
Bartholomew House, Bartholomew Square
Brighton, East Sussex
BN1 1JP

SC CON ENDS 07.12.2022 VALID PCD, CIZ (A)

Dear Sarah Cornell,

RE: APPLICATION FOR A NEW PREMISES LICENCE FOR CHICKEN CLUB, 70-73 WESTERN ROAD, BRIGHTON, BN1 2HA UNDER THE LICENSING ACT 2003.

I write on behalf of the Chief Officer of Police for Sussex to raise a representation against the grant of the above application on the grounds that it will undermine the Licensing Objectives of the prevention of crime and disorder. We also make reference to the Brighton & Hove City Council (BHCC) Statement of Licensing Policy (revised January 2021).

This is a proposed new licence application in an area of the City which is subject to a Special Policy adopted by Brighton & Hove City Council. The premises lies in the Cumulative Impact Area (CIZ) (as defined in the BHCC Statement of Licensing Policy) and seeks the following hours and licensable activities:

Late Night Refreshment (Indoors)

Everyday: 23:00 – 05:00

Opening hours – Unknown

Sussex Police licensing visited this premises on the 8th of August at 00:15hrs having received reports that this premises was trading into the early hours without a premises licence.

We found the premises to be open and serving hot food, with several customers sat inside eating. We informed the members of staff they were trading without a licence and would need to close immediately. Once they are finished serving the customers who had paid, within 30 minutes of our arrival they begun to close.

It should be noted they also had a small group of school age males (16 years old) inside, who two uniformed officers escorted home for their safety.

This premises lies within the Regency which, as evidenced by the Brighton & Hove Public Health Framework for Assessing Alcohol Licensing (accessed at <https://public.tableau.com/app/profile/brightonhovepublichealthintelligence/viz/PublicHealthFrameworkforAssessingAlcoholLicensing/NavigationPage>) is ranked number worst out of 21 wards for Police recorded alcohol related incidents. All injury Violence and All violence against the person demonstrating the higher risk to the Licensing Objective of the Prevention of Crime and Disorder in this area.

While Sussex Police acknowledge that the premises application is not asking for the sale of alcohol, offering hot food and drink into the early hours encourages persons who may be under the influence of alcohol or drugs to remain in the area, which has a number of residential flats. This increases the risk of crime and disorder and anti-social behaviour in an area that is evidenced to be problematic.

Western Road is also a busy transport hub and is at risk of persons staying in this area should this premises be granted a Late Night refreshment licence until 05:00.

Sussex Police Crime statistics show that in the last year, within 0.1mile radius of this premises there has been 162 thefts, 151 Violent crimes and 141 reports of Anti- Social Behaviour.

However, these statistics are within the total 1,500 reported incidents in this year, of which 280 incidents were reported between 23:00 – 05:00.

Sussex Police have concerns that should this application be granted, there will be a rise in these statistics.

The licensing decision matrix on page 18 of the Council Statement of Licensing Policy (SoLP) suggests that new premises or premises licence variations asking for these licensable activities and hours are a 'No'. While paragraph 3.1.6 of the statement of licensing policy states "The special policy will only be overridden in exceptional circumstances. The effect of this special policy is that applications for new premises licences or club premises certificates within the area, or variations which are likely to add to the existing Cumulative Impact, will be refused following relevant representations. This presumption can be rebutted by the applicant if they can show that their application will have no negative Cumulative Impact".

The applicant has offered some information under Section M of their application but Sussex Police do not believe these go far enough to help mitigate any potential risk in this area of the City and offers no explanation for any exceptional circumstances. The conditions offered do not include

security measures or a mobile support unit contract, or no further conditions offering an incident log, BCRP or training for staff.

There are also no conditions offered regarding delivery drivers, ensuring that delivery drivers will park legally and not obstruct highways or footpaths.

Therefore, Sussex Police contend that the carrying on of additional licensable activity and the hours applied for at these premises will add to the existing negative cumulative effect in an area already saturated with licensed premises and experiencing high levels of crime.

Therefore, Sussex Police invite the Licensing Authority to seriously consider refusing this application.

Yours sincerely,

REDACTED

Insp Michelle Palmer-Harris

Ops Planning and Events (inc. Licensing) Inspector

Brighton & Hove Division

Sussex Police

Please address all future correspondence to Brighton & Hove Licensing Unit, Police Station, John Street, Brighton, BN2 0LA.

REP B

Ms Cornell

Date: 7 December 2022

Licensing Authority

Our Ref: 2022/03061/LICREP/EH

Brighton & Hove City Council

Phone: 01273 292494

Bartholomew House

Bartholomew Square

Brighton

BN11JP

e-mail: donna.lynsdale@brighton-hove.gov.uk

Dear Ms Cornell

SC CON ENDS 07.12.2022 VALID PCD, PPN and CIZ (B)

Licensing Act 2003

Representation to the application for a new Premises Licence – 2022/03814/LAPREN

The Chicken Club, 72 Western Road, Brighton BN1 2HA

I write to make a representation on behalf of the Council's Licensing Team, in their capacity as a responsible authority, in relation to the above application for a new Premises Licence submitted by Lasani Traders Ltd.

This representation is made as the Licensing Team have concerns that the application could have a negative impact on the licensing objectives of prevention of crime and disorder and public nuisance. I also refer to the Special Policy on Cumulative Impact (SPCI) contained within the Council's Statement of Licensing Policy (SoLP).

This premises falls within the Licensing Authority's Cumulative Impact Area (CIZ), which was adopted to give greater power to control the number of licensed premises within the city's centre. The SPCI was introduced because the Licensing Authority determined that the concentration of licensed premises and the subsequent numbers of people drawn into the city centre is causing exceptional problems of crime and disorder and public nuisance.

The effect of the SPCI is that applications for new premises licences, which are likely to add to the existing Cumulative Impact, will be refused following relevant representations. The applicant can rebut this presumption of refusal if they can show

that their application will have no negative cumulative impact on licensing objectives, including prevention of crime and disorder and public nuisance.

Guidance issued under S182 of the Licensing Act 2003 (April 2018) states in paragraph 8.41 that in completing an operating schedule, applicants are expected to have regard to the statement of licensing policy for their area. The guidance goes on to say in paragraph 8.43 that applicants are expected to include positive proposals in their application on how they will manage any potential risks. Where specific policies apply in the area (for example, Cumulative Impact Zone (CIZ)), applicants are also expected to demonstrate an understanding of how the policy impacts on their application, any measures they will take to mitigate the impact, and why they consider the application should be an exception to the policy.

On looking at the application form, particularly section 16 (licensing objectives), the applicant has not addressed the premise's location within the CIZ. They also have not demonstrated exceptional circumstances to depart from our policy or how they will not add to the existing cumulative impact of the area.

The Licensing Authority will always consider the circumstances of each case and whether there are exceptional circumstances to justify departing from its SPCI in the light of the individual circumstances of the case.

The Council's Statement of Licensing Policy also includes a Matrix approach for licensing decisions with provisions for a terminal hour for all classes of licensed premises in a particular area. The Matrix Model recognises the diverse operation and different risks presented by different classes of licensed premises. It provides a vision of what the licensing authority would like to see within its area and gives an indication of likelihood of success or otherwise to investors and local businesses making applications.

In regard to the Matrix policy, I can again not see any offered exceptional circumstances for departing from the Matrix policy, where it clearly indicates that 'late night refreshment' should not be granted within the Cumulative Impact Area. The Licensing Team contend that the Matrix policy relates to both new and variation applications. Again, the Matrix policy can be departed from where exceptional circumstances are demonstrated, but the applicant has failed to address this.

As well as being located in the CIZ, the premises is situated in the electoral ward of Regency, which according to our Public Health Framework report for Assessing Alcohol Licensing also includes 'crime and disorder data', within this ward. Regency is ranked (out of 21 wards) worst for 'all violence against the person', 'all injury violence', 'non-injury assault', 'sexual offences', and second worst 'police recorded alcohol related incidents'. Which further highlights the impact that licensed premises in the area can have on crime and disorder and public nuisance.

The Licensing Team make this representation to uphold our Statement of Licensing Policy. As previously stated, applications for late night refreshment licenses will be refused unless the applicant can demonstrate exceptional circumstances. The onus is

on the applicant to demonstrate this, and we would invite them to explain their exceptional circumstance to the Panel, so that the Panel can decide whether they are satisfied that this application will not impact negatively on the CIZ.

Yours sincerely

REDACTED

Donna Lynsdale

Licensing Officer

Licensing Team

Appendix D



